

**INDEX.**

SPECIALS.		I		O	
Commercial Hotel,.....	2	Illinois Central R. R. Depot,.....	2	O. K. Mine,.....	1
Consolidated Coal Co.'s Mines,.....	1	Johnson Coal Co.,.....	1	Orth House,.....	4
Elders, A. C., Wood Works,.....	2	Lyons & White, Lumber,.....	2	Public School,.....	4
Eureka Coal Co.,.....	1	Marissa Academy,.....	1	St. Louis & Marissa Grain and Elev. Co.,.....	2
First Methodist Episcopal Church,.....	3	" Advance Coal Co.,.....	4	Schneider, J. W., Brickyard,.....	1
" E. P. Church,.....	1	" Creamery Co.,.....	4	Steinhelm, G., Grist-mill and Shops,.....	2
German Evang. Church,.....	4	Milling Co., Mill and Elevator,.....	2	Temperance Hall,.....	3
Green, T., Greenhouses,.....	3	" Cooper Shop,.....	1	United Presbyterian Church,.....	2
H		Messenger Printing,.....	2	White Oak Mine,.....	1
Hotz, J., Sausage Factory,.....	3	Missionary Baptist Church,.....	4	Wolter & Nevin, Agricultural Implements,.....	2



**NOTE.**

NOTE: Measurements shown on this map are taken from the ground. The map is not a true representation of the ground. The map is a plan of the ground. The map is not a true representation of the ground. The map is a plan of the ground.

Examined & Approved:  
J. W. Hamilton  
J. Guthrie Sr.  
J. C. Hamilton  
J. F. White  
C. C. Glenn

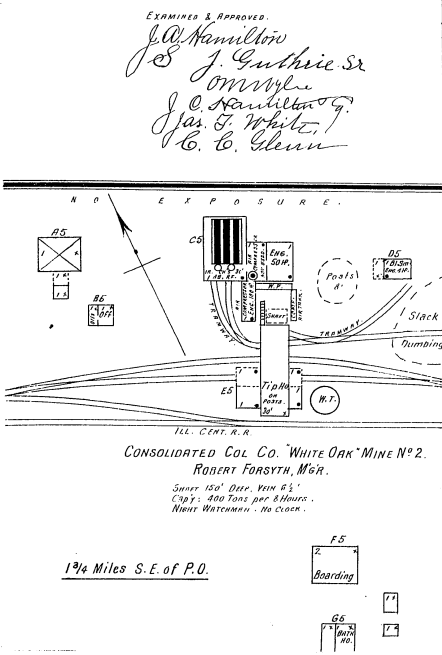
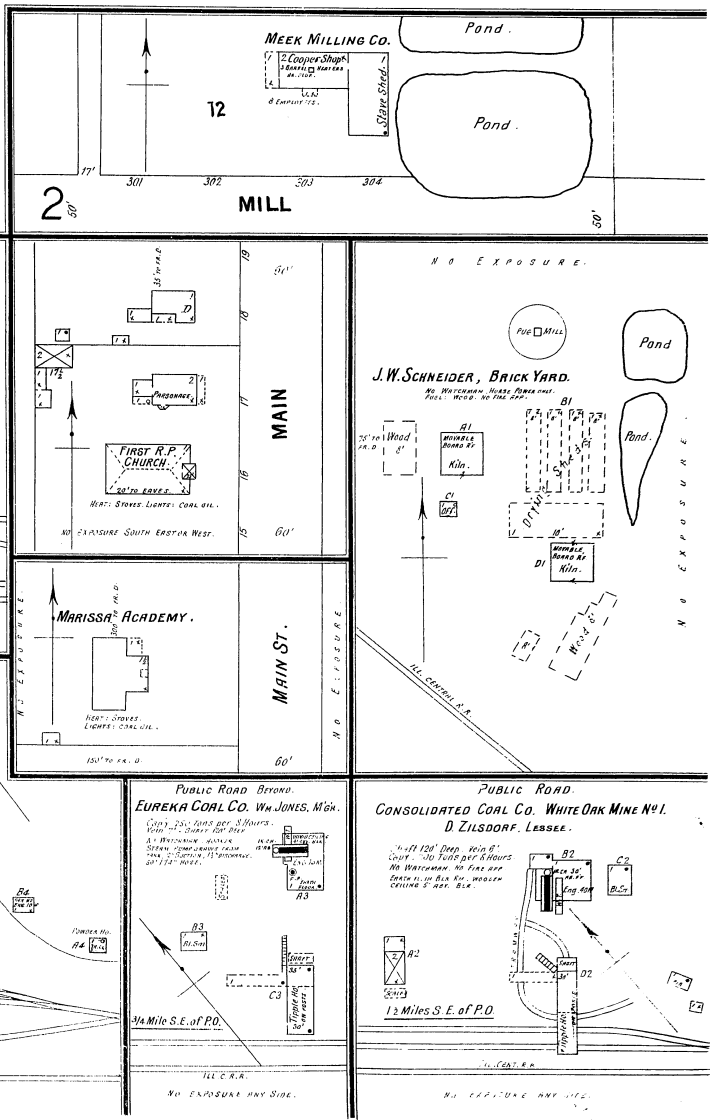
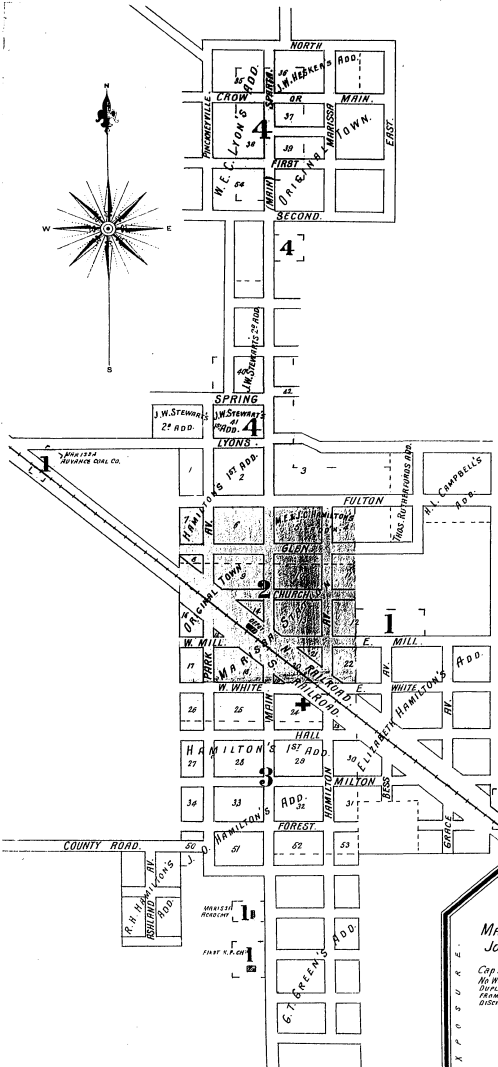

Examined & Approved:  
J. W. Hamilton  
J. Guthrie Sr.  
J. C. Hamilton  
J. F. White  
C. C. Glenn

Consolidated Coal Co. "White Oak" Mine No. 2.  
ROBERT FORSYTH, MGR.

Shaft 150' Deep, 24" dia.  
Cap: 400 Tons per 8 Hours.  
Went Waterman - no clock.

1 1/4 Miles S.E. of P.O.

One Mile S.E. of P.O.

Johnson Coal Co. "O.K." Mine  
C. S. CARTER, MGR.

Shaft 150' Deep, 24" dia.  
Cap: 400 Tons per 8 Hours.  
Went Waterman - no clock.

Scale of Feet.

Public Road Beyond.  
Eureka Coal Co. "Wh. Jones" Mine.

Cap: 200 Tons per 8 Hours.  
Went Waterman - no clock.

1/4 Mile S.E. of P.O.

Public Road.  
Consolidated Coal Co. "White Oak" Mine No. 1.  
D. ZILSDORF, LESSEE.

Cap: 150 Tons per 8 Hours.  
Went Waterman - no clock.

1/2 Miles S.E. of P.O.



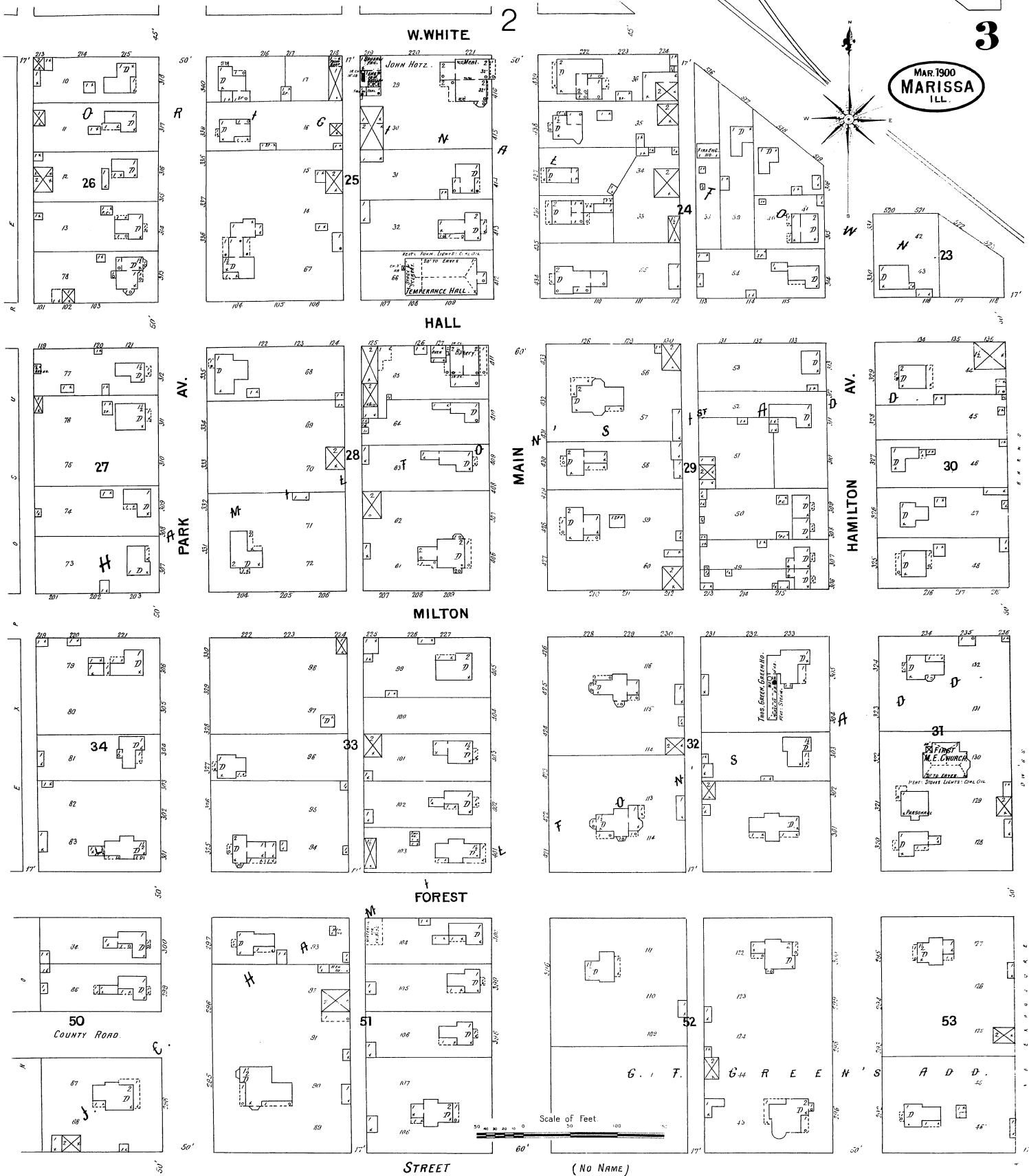

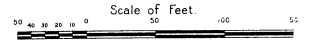
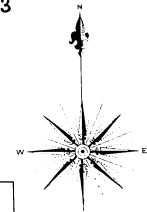
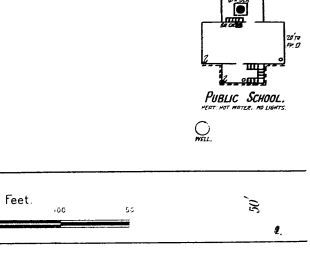
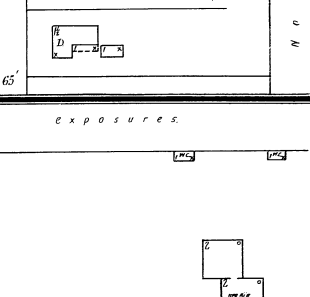
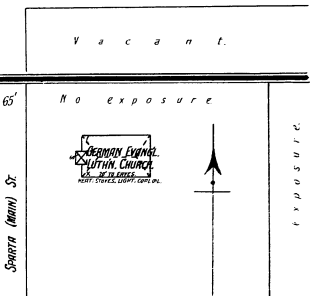
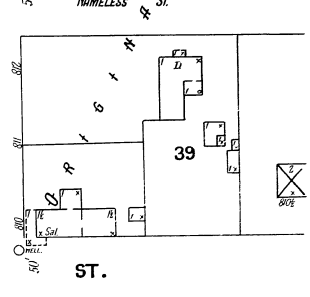
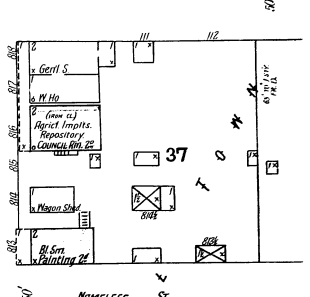
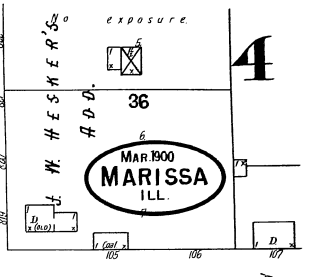
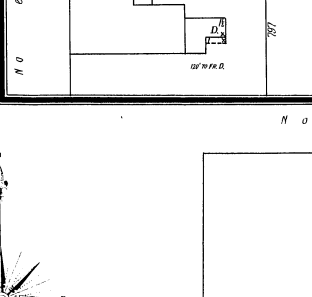
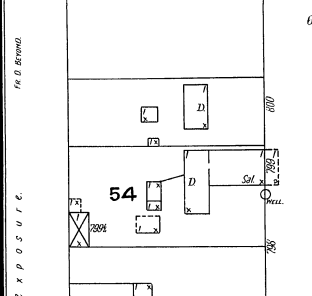
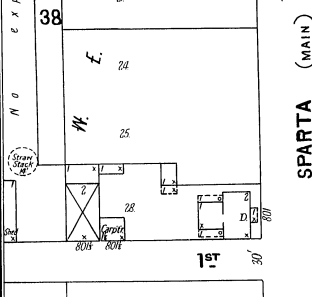
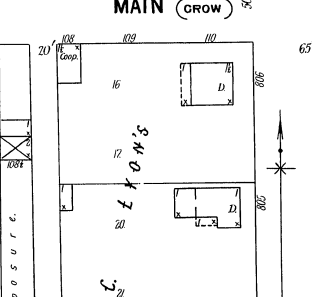
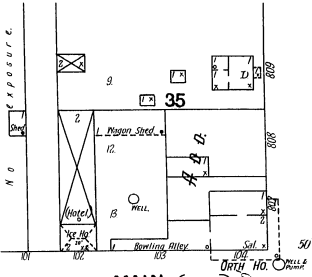
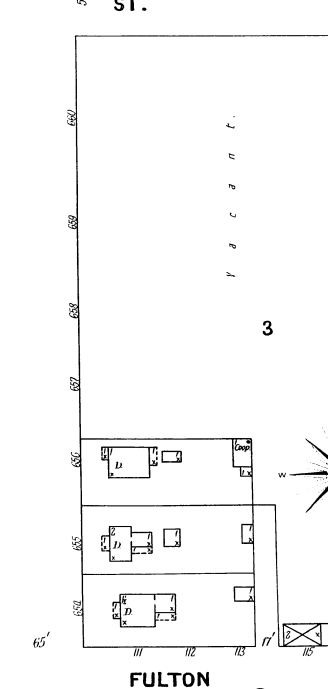
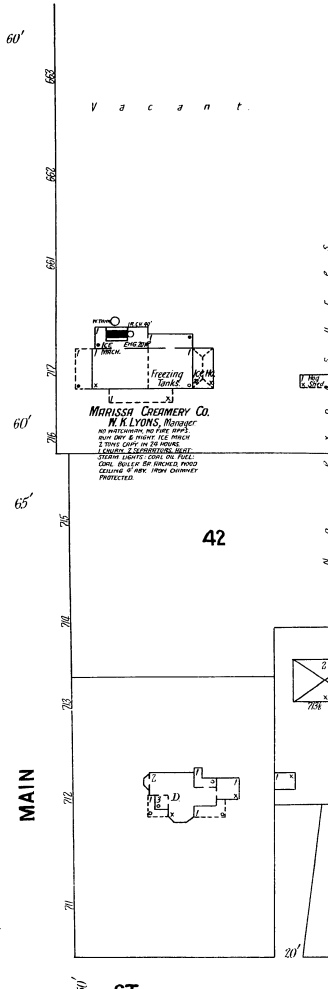
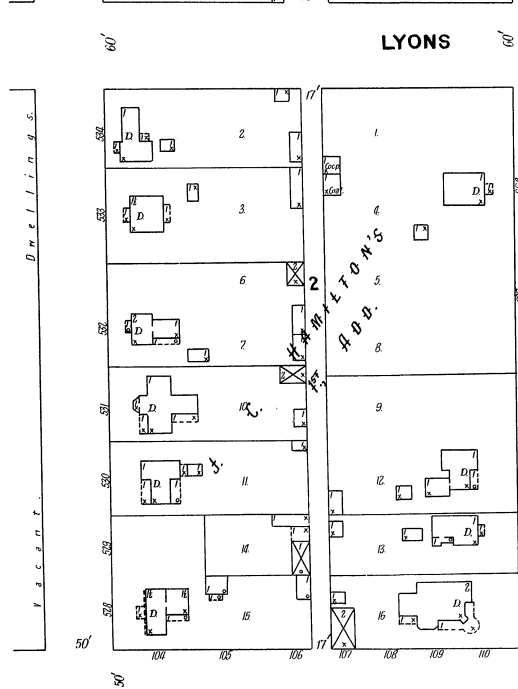
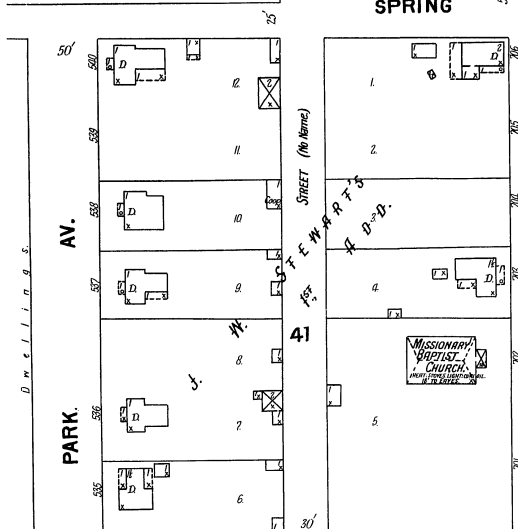
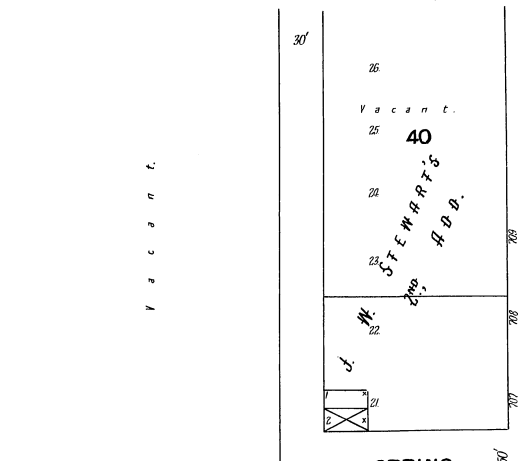

FULTON

2

3

HAMILTON AVE.