

INDEX.

SPECIALS.		I		O	
Commercial Hotel,.....	2	Illinois Central R. R. Depot,.....	2	O. K. Mine,.....	1
Consolidated Coal Co.'s Mines,.....	1	Johnson Coal Co.,.....	1	Orth House,.....	4
Elders, A. C., Wood Works,.....	2	Lyons & White, Lumber,.....	2	Public School,.....	4
Eureka Coal Co.,.....	1	Marissa Academy,.....	1	St. Louis & Marissa Grain and Elev. Co.,.....	2
First Methodist Episcopal Church,.....	3	" Advance Coal Co.,.....	4	Schneider, J. W., Brickyard,.....	1
" E. P. Church,.....	1	" Creamery Co.,.....	4	Steinhelm, G., Grist-mill and Shops,.....	2
German Evang. Church,.....	4	Milling Co., Mill and Elevator,.....	2	Temperance Hall,.....	3
Green, T., Greenhouses,.....	3	" Cooper Shop,.....	1	United Presbyterian Church,.....	2
H		Messenger Printing,.....	2	White Oak Mine,.....	1
Hotz, J., Sausage Factory,.....	3	Missionary Baptist Church,.....	4	Wolter & Nevin, Agricultural Implements,.....	2



NOTE.

NOTE: Measurements shown on this map are taken from the original survey records. The bearings and distances are given in feet and inches. The scale is 50 feet to an inch. The map is not to be used for legal purposes without the consent of the Surveyor General.

Examined and Approved:
J. W. Hamilton
J. Guthrie Sr.
J. C. Hamilton Jr.
J. F. White
C. C. Glenn

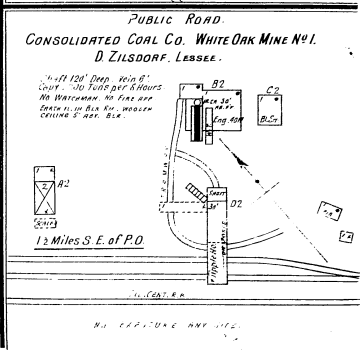
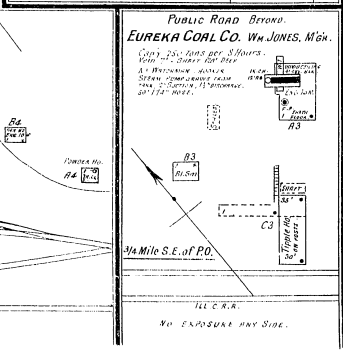
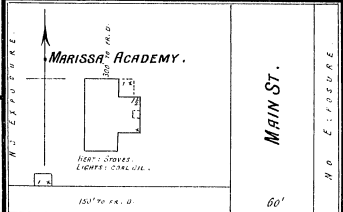
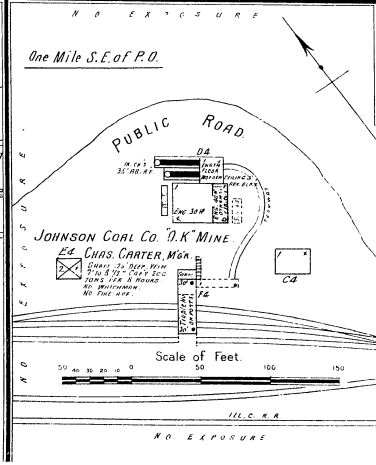
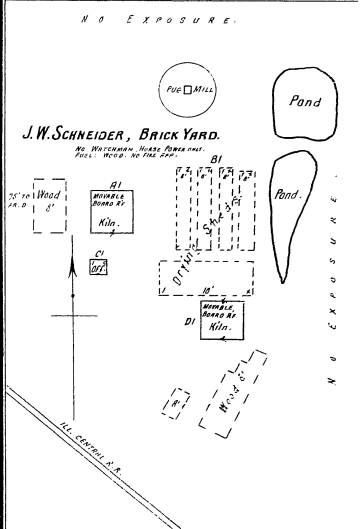
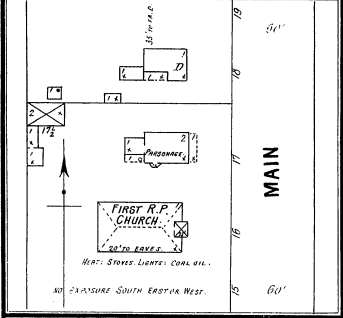
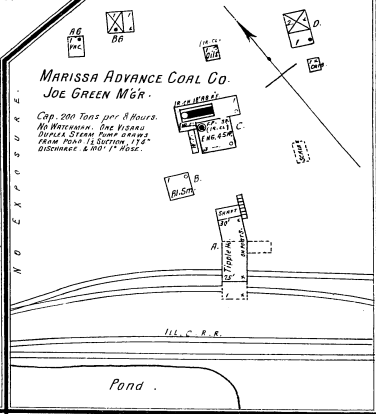
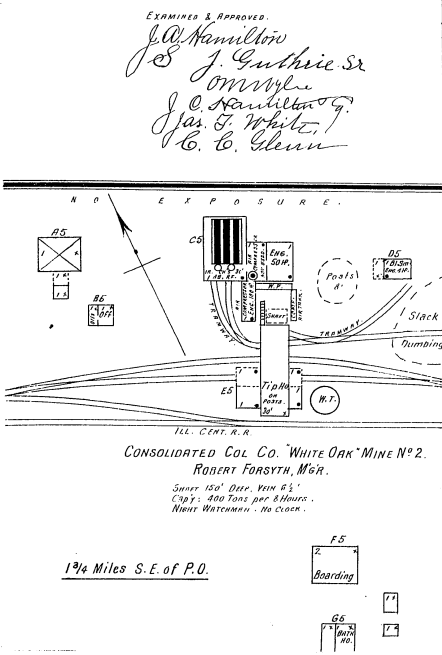
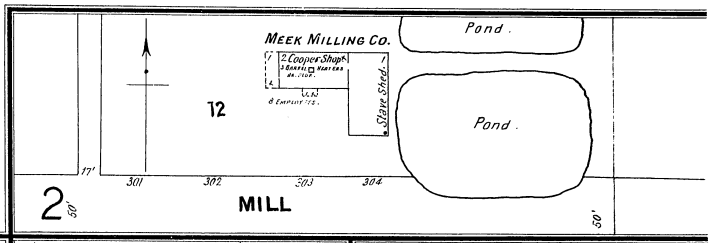
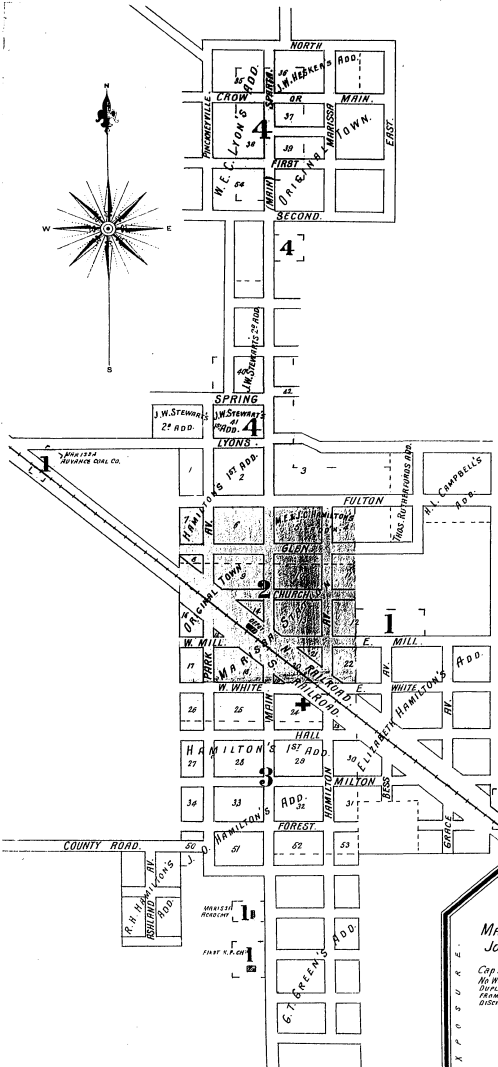

Examined and Approved:
J. W. Hamilton
J. Guthrie Sr.
J. C. Hamilton Jr.
J. F. White
C. C. Glenn

Consolidated Coal Co. "White Oak" Mine No. 2.
Robert Forsyth, Mgr.

Shaft 150' Deep, 24" dia.
Cap: 400 Tons per 8 Hours.
Went Waterman - no clock.

1 1/4 Miles S.E. of P.O.

One Mile S.E. of P.O.

Johnson Coal Co. "O.K." Mine
Chas. Carter, Mgr.

Shaft 150' Deep, 24" dia.
Cap: 400 Tons per 8 Hours.
Went Waterman - no clock.

Scale of Feet.

Public Road Beyond.
Eureka Coal Co. "Wm. Jones" Mine.

Shaft 150' Deep, 24" dia.
Cap: 400 Tons per 8 Hours.
Went Waterman - no clock.

1/4 Mile S.E. of P.O.

Public Road.
Consolidated Coal Co. "White Oak" Mine No. 1.
D. Zilsdorf, Lessee.

Shaft 150' Deep, 24" dia.
Cap: 400 Tons per 8 Hours.
Went Waterman - no clock.

1 1/2 Miles S.E. of P.O.